

## FAQ

# Settings location required for transmitting images to DICOM

# SAMSUNG R20

## Settings location required for transmitting images to DICOM

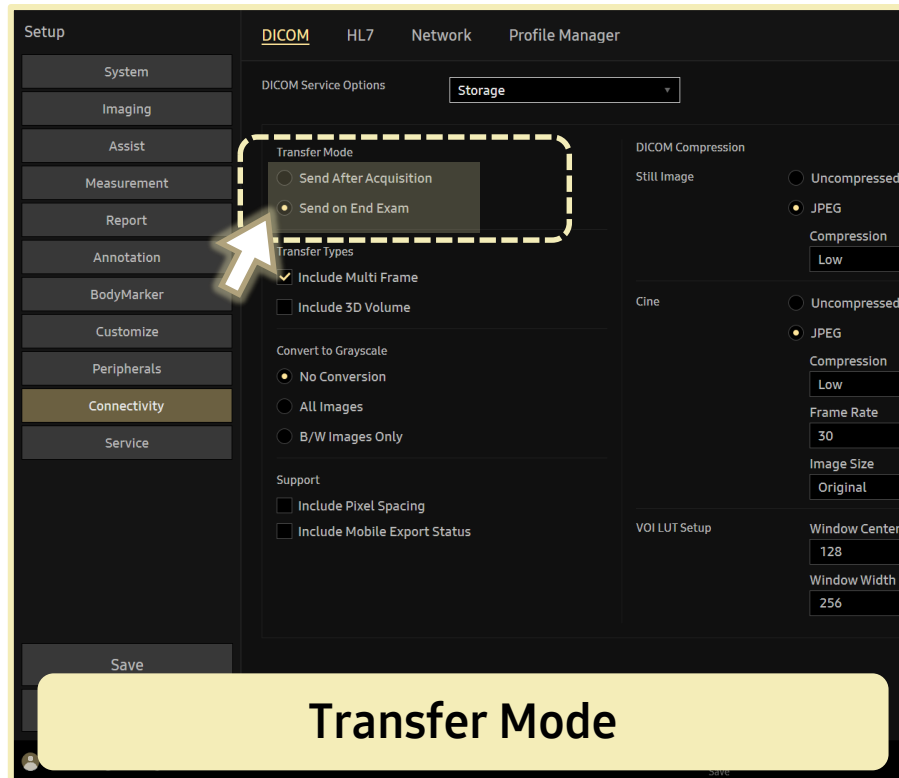

■ Path: Utility > Setup > Connectivity > DICOM tab

Add > (Pop-up page)  
DICOM Service Options > **Storage** >  
Check in Transfer Mode

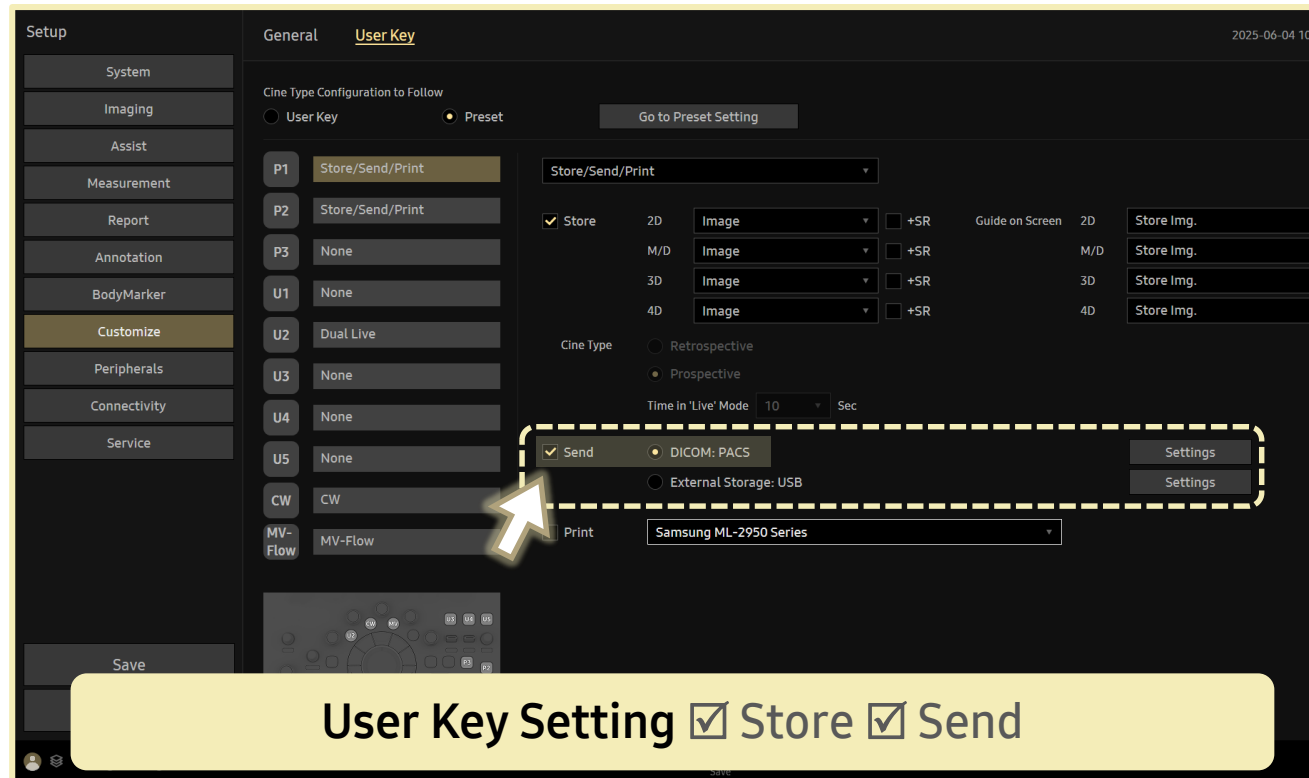

■ Path: Utility > Setup > Customize > User Key tab

Select **User key** (P or U key) > **Store/Send/Print** >  
Check **Send** > Check **DICOM** > Click **Settings**  
Check **Destination**

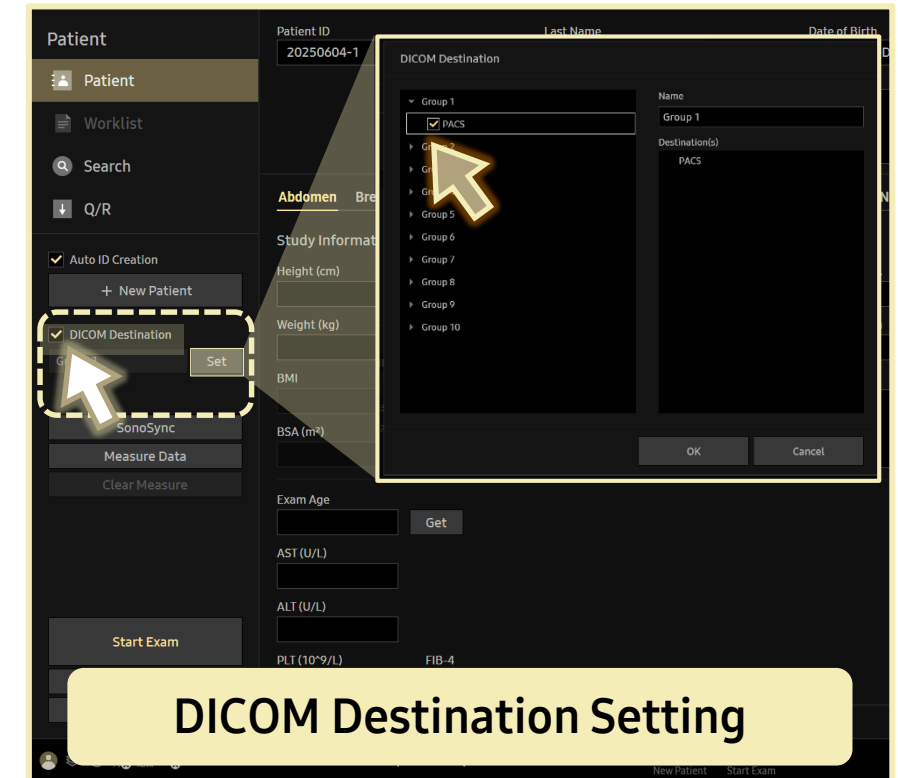

■ Path: Patient > Patient or Worklist

Check **DICOM Destination** > Click **Set** >  
(Pop-up page)  
Check **DICOM Destination item**

► When configured in **DICOM Destination**, there is no need to separately set up the **User Key** in the Setup.