

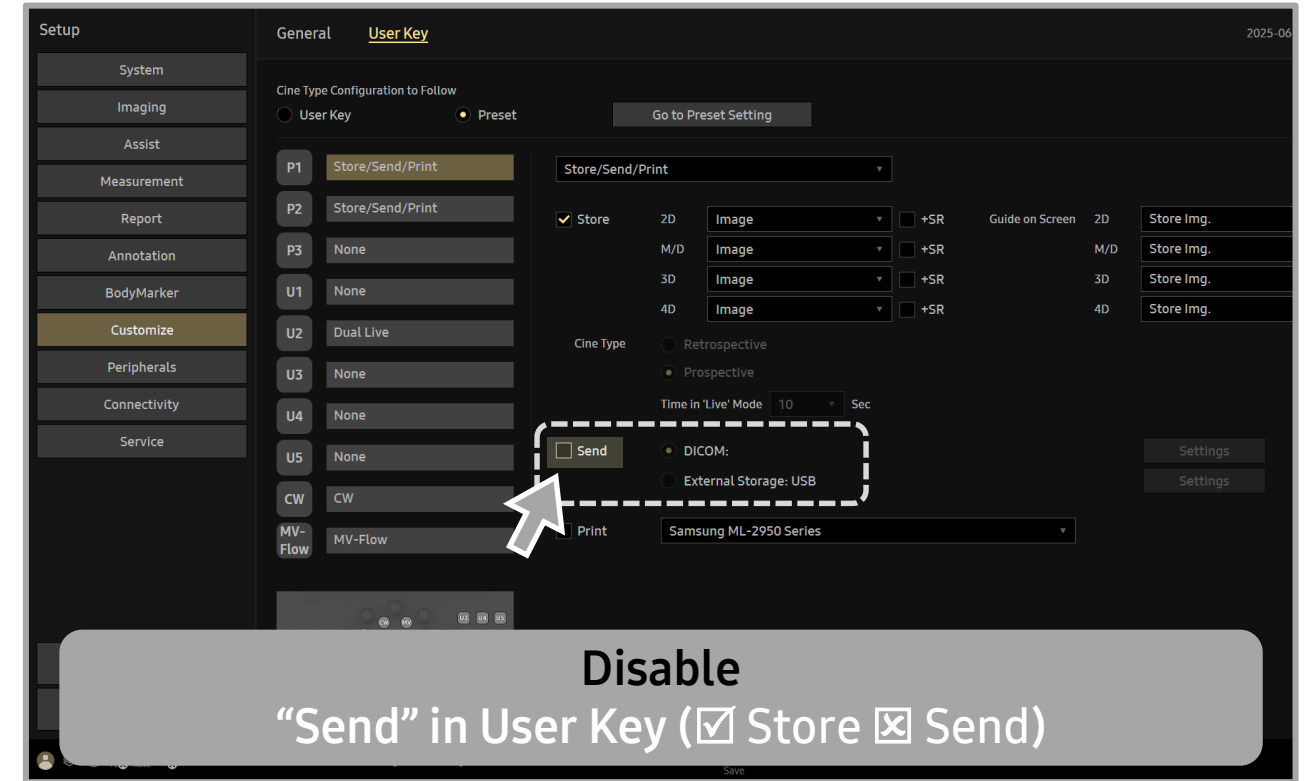

## RECOMMENDED

**Settings for transmission  
when pressing the User Key**

## [Storage] – Transfer mode: Send After Acquisition

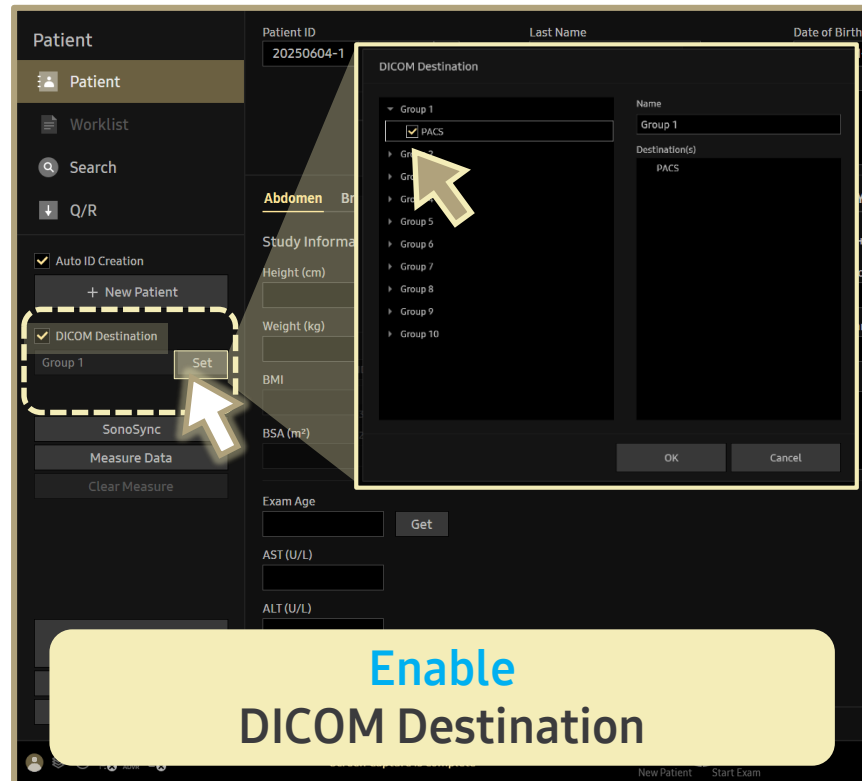
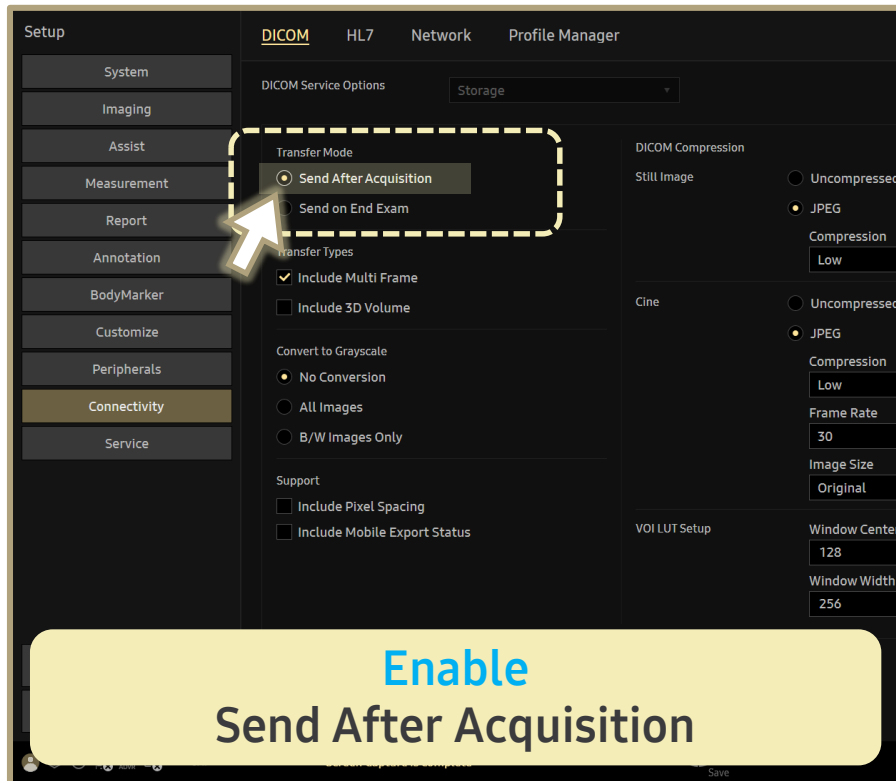

■ Path: Utility > Setup > Connectivity > DICOM tab

Add > (Pop-up page)  
DICOM Service Options > Storage >  
Check **Send After Acquisition**

■ Path: Patient > Patient or Worklist

Check **DICOM Destination** > Click **Set** >  
(Pop-up page)  
Check **DICOM Destination** item

■ Path: Utility > Setup > Customize > User Key tab

Select **User key** (P or U key) > **Store/Send/Print** >  
Check **Store** & Uncheck **Send**

## [FAQ] Potential Scenarios Under the Following Settings:

| Transfer Mode<br>(Setup – Connectivity) | Destination<br>(Patient screen) | User Key (P1/2/3)<br>(Setup – Customize)  |
|---|---------------------------------|---|
| Send After Acquisition                  | Enabled                         | Disabled<br><input checked="" type="checkbox"/> Store <input type="checkbox"/> Send |

1. Images not saved by pressing the User Key directly will not be transmitted.  
(e.g., “Save Patient Page as First Image” or touchscreen saves).
2. It is not possible to assign different destinations for each User Key.
3. It is not possible to assign transmission functionality to only some User Keys while setting others to save only to the HDD.

► For cases 2 and 3:

Assign the Destination to the **User Key**, and deactivate it by unchecking the **DICOM Destination** option on the Patient Screen.

*\* Refer to “Assign DICOM to User Key” video*