

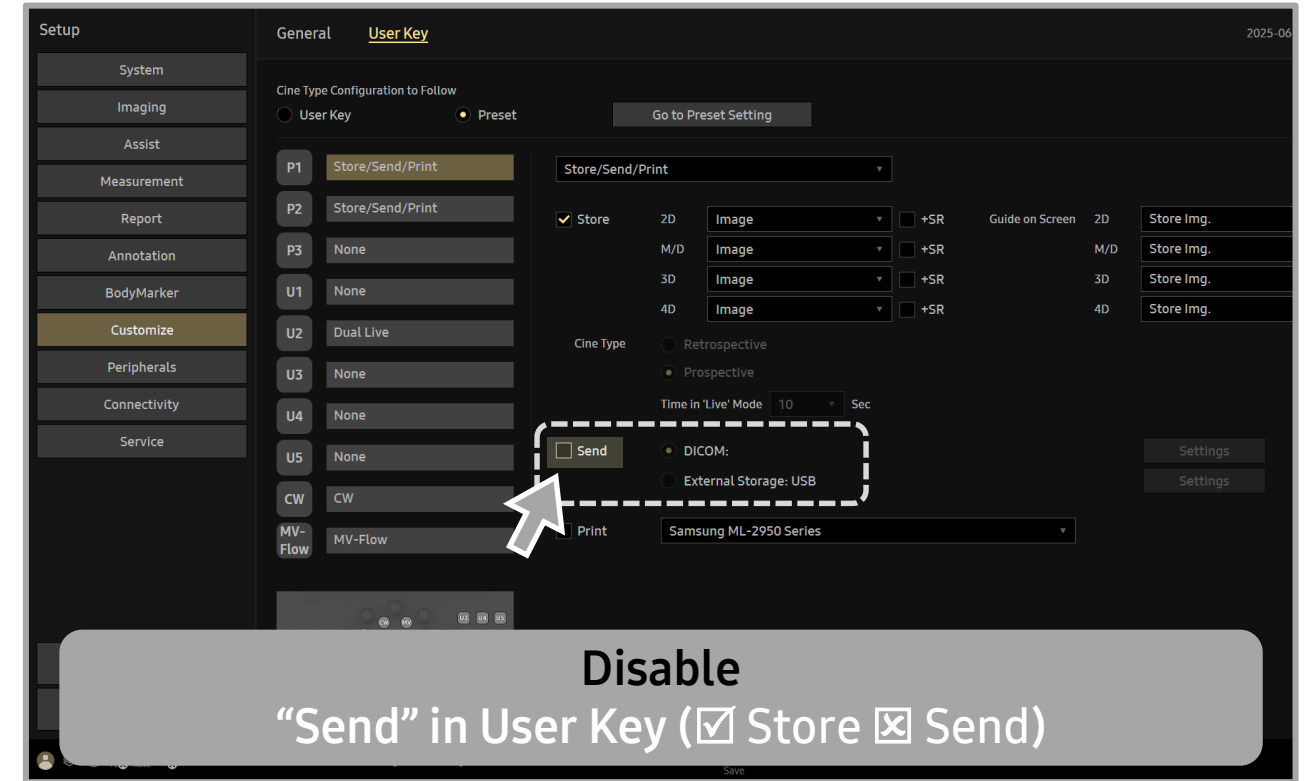

RECOMMENDED

**Settings for transmission
at the end of the exam**

[Storage] – Transfer mode: Send on End Exam

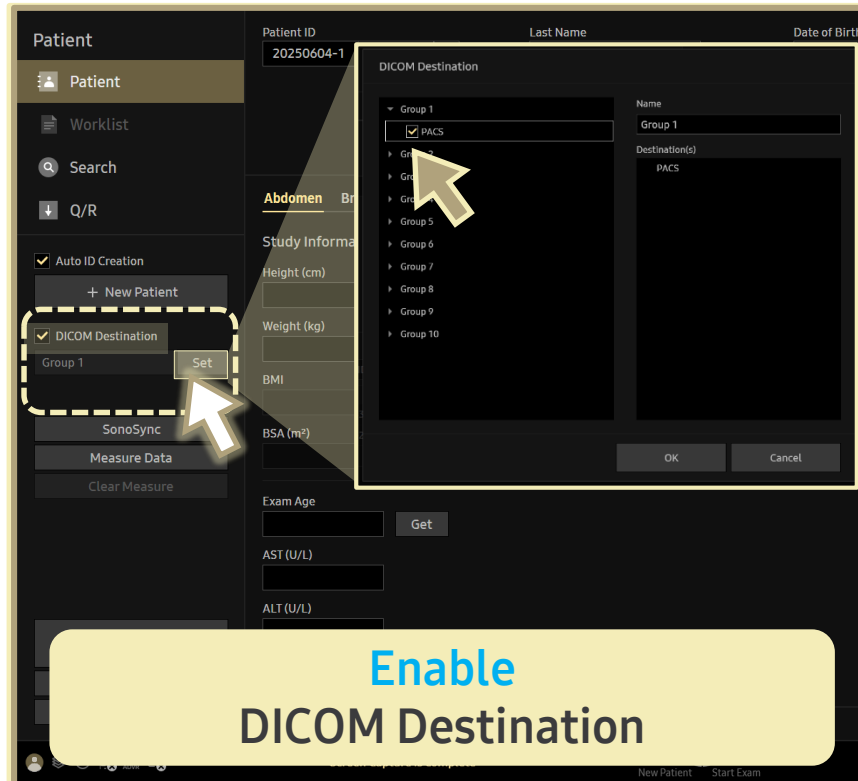
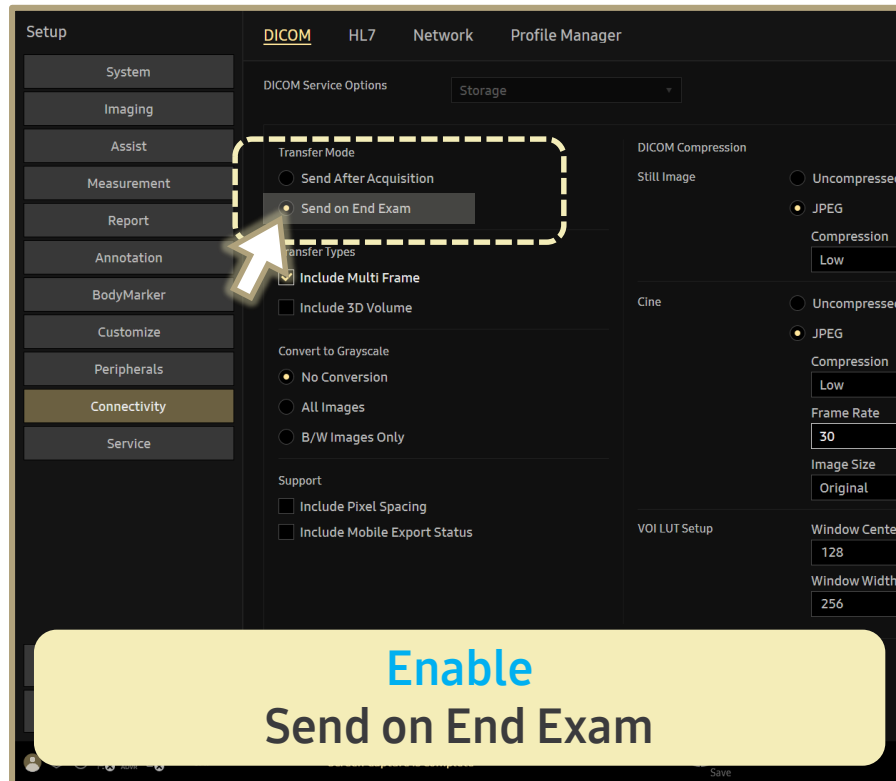

■ Path: Utility > Setup > Connectivity > DICOM tab

Add > (Pop-up page)
DICOM Service Options > Storage >
Check **Send After Acquisition**

■ Path: Patient > Patient or Worklist

Check **DICOM Destination** > Click **Set** >
(Pop-up page)
Check **DICOM Destination** item

■ Path: Utility > Setup > Customize > User Key tab

Select **User key** (P or U key) > **Store/Send/Print** >
Uncheck **Send**

[FAQ] Potential Scenarios Under the Following Settings:

Transfer Mode (Setup – Connectivity)	Destination (Patient screen)	User Key (P1/2/3) (Setup – Customize)
Send on End Exam	Enabled	Disabled <input checked="" type="checkbox"/> Store <input type="checkbox"/> Send

Since it is set to End Exam, images cannot be transmitted to PACS during the exam (before the exam ends).

If you need to transmit specific images to PACS during the exam, assign a Destination to the **User Key**.

- ▶ However, note that images will be transmitted both when the User Key is pressed and again after the exam ends, resulting in duplicate transmissions. (Depending on the settings of the PACS provider, duplicates may not appear in the PACS Viewer program.)