

# EzCheck™

## HERA Z20 Quick Guide

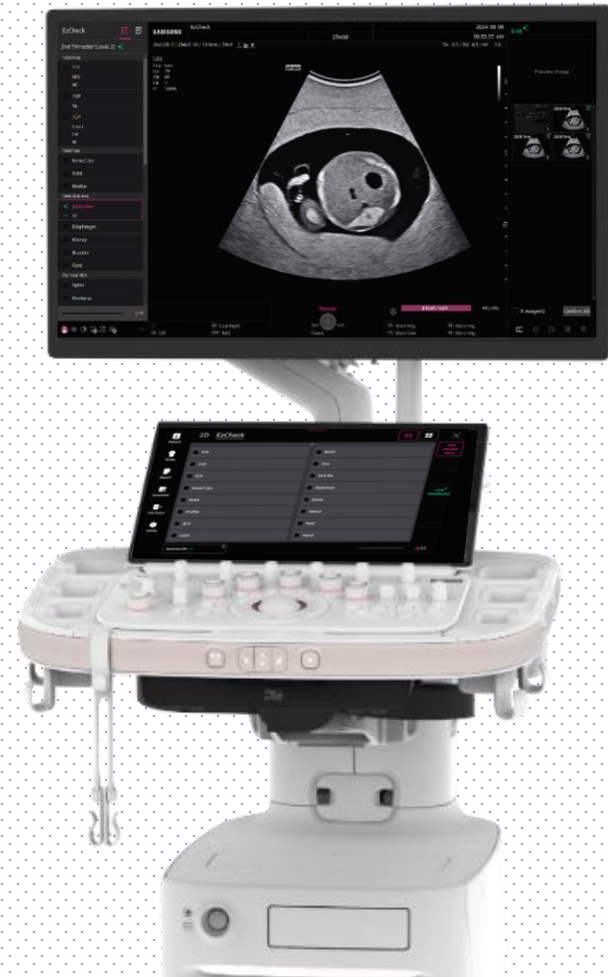

# 1. What is EzCheck™ ?

## EzCheck™

Allows users to track images or measurements acquired so far in real time through a customized checklist, and to easily recognize the images and measurements to be acquired.

## Usefulness

- ✓ It can be used in various applications/departments. (*Up to 100 for each app*)
- ✓ The checklist of EzCheck™ can be customized.
- ✓ It can also be used in multiple pregnancy in obstetrics. **a**
- ✓ You do not have to do it in the order of the checklist.
- ✓ The completed items can be hidden and only the tasks to be acquired can be displayed.

## Quick Tips only for Obstetrics

- ✓ EzCheck™ can be used with ViewAssist™ and Live ViewAssist™.
- ✓ EzCheck™ provides a pictogram with Picto View. **b**

### [How to update the status of completed items for each case]

Case	Check action
EzCheck™ alone	The user must manually tick the item in EzCheck™.
With ViewAssist™	When the image is frozen, the system automatically recognizes the current view, so when saving the image (and completing the measurement), the item on EzCheck™ is automatically marked as complete.
With Live ViewAssist™	When used with Live ViewAssist™ that automatically provides measurements, annotations and images to save in real time, Press [Confirm] button to update the checked items to EzCheck™.

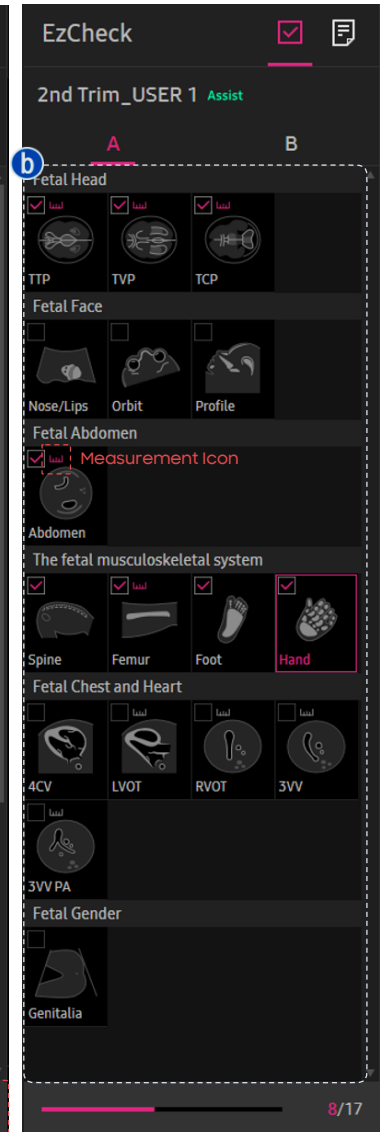
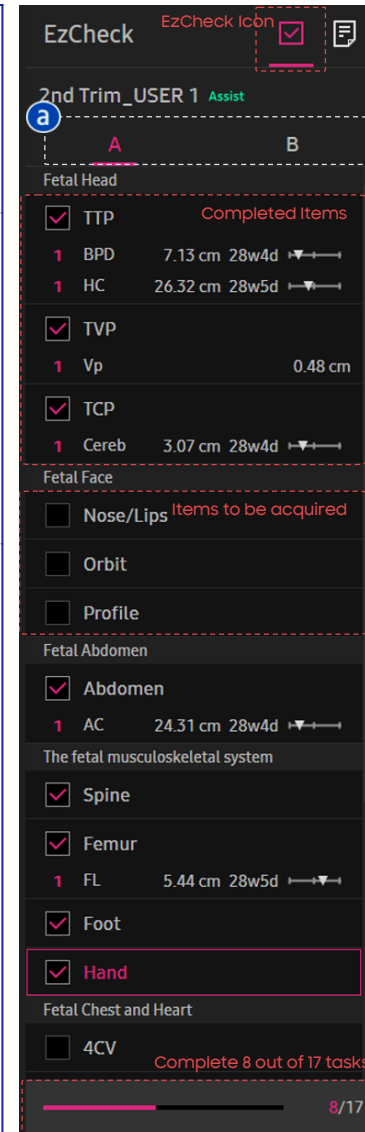

## 2. Start Exam with EzCheck™

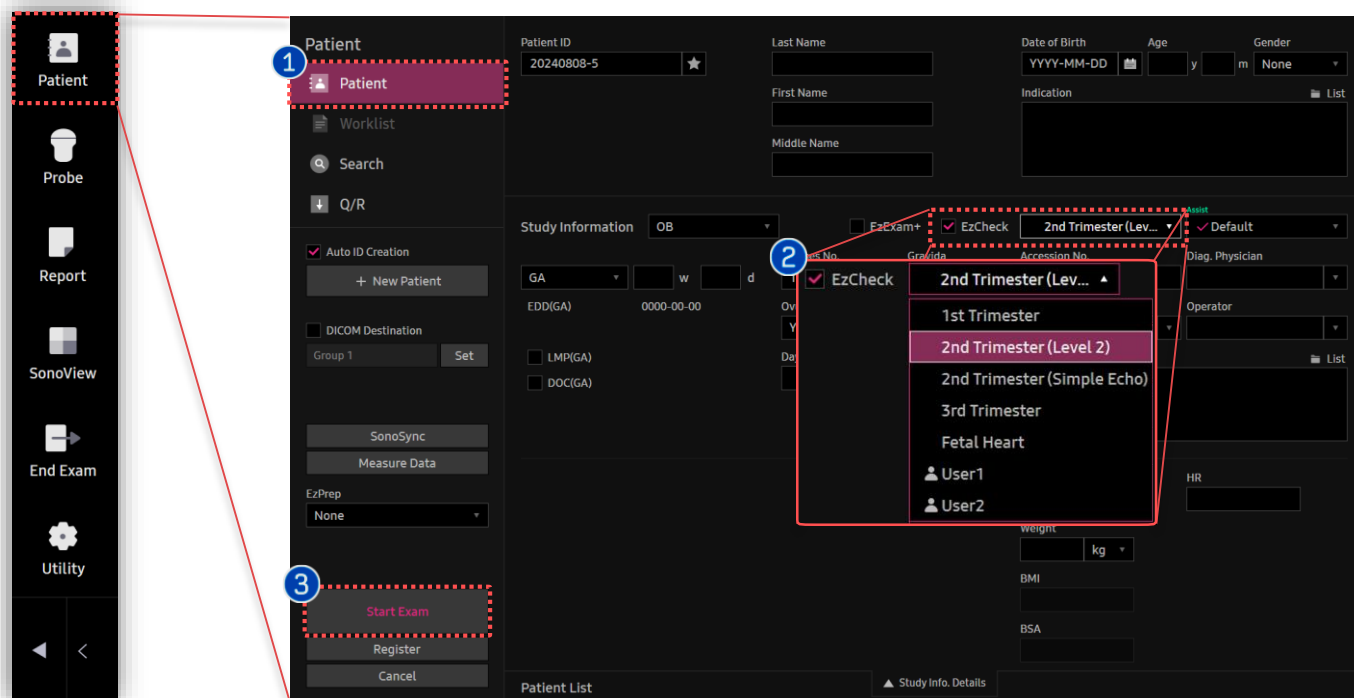

① Patient

Enter patient information in the Patient page.

② Select EzCheck

Tick the check box of EzCheck and select the checklist to run.

③ Start Exam

Press [Start Exam] button to start the examination.

### 3. Quick view of the checklist



[ Monitor Screen: List View ]

1 Quick view of the checklist

Check the selected checklist on the left side of the monitor and the EzCheck tab on the touch screen to scheme through the examination tasks.

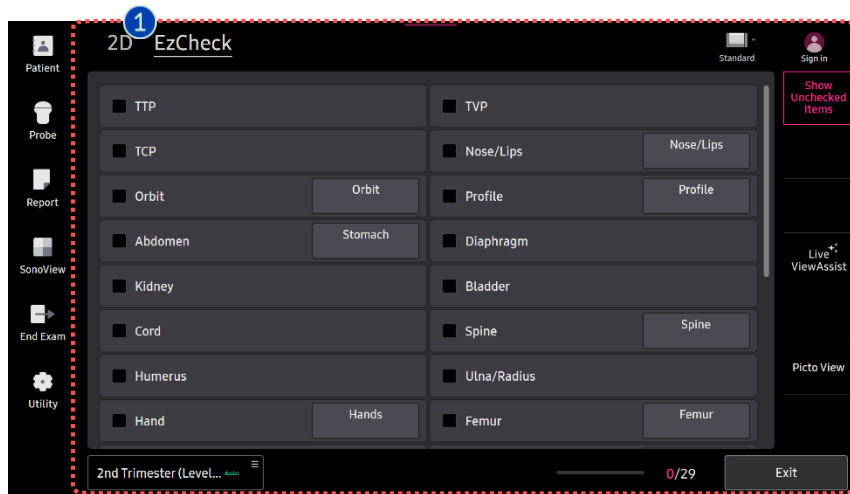

[ Touch Screen: List View ]

★ Tips

EzCheck provides a pictogram with Picto View **a**. Change the layout by pressing [Picto View] on the touch menu in EzCheck

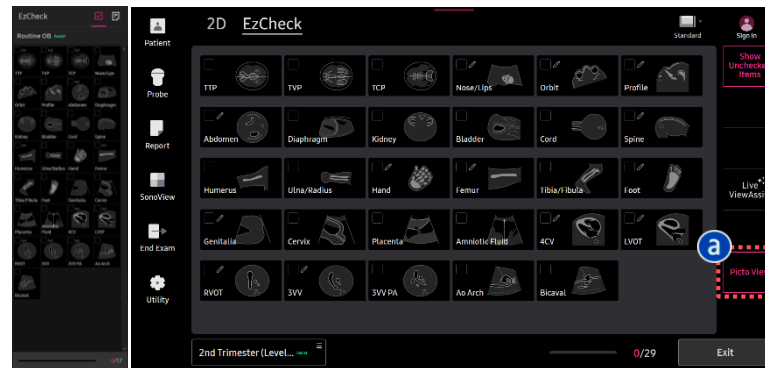

[ Monitor and Touch Screen: Picto View ]

# 4. How to complete \_EzCheck™ alone

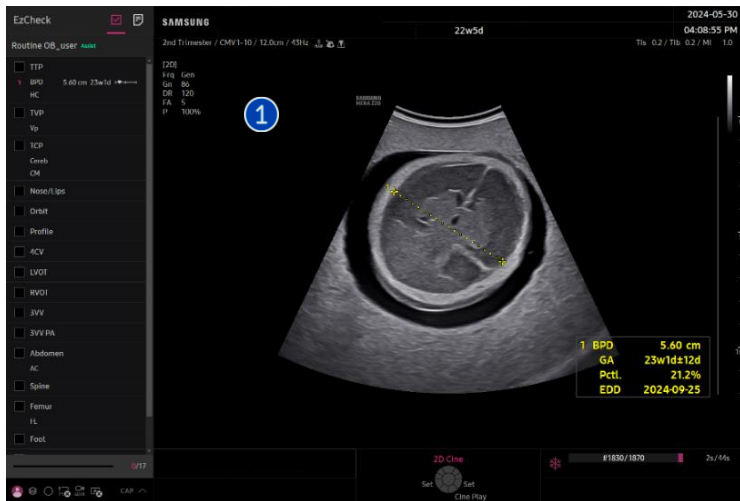

## 1 Scan & Measure

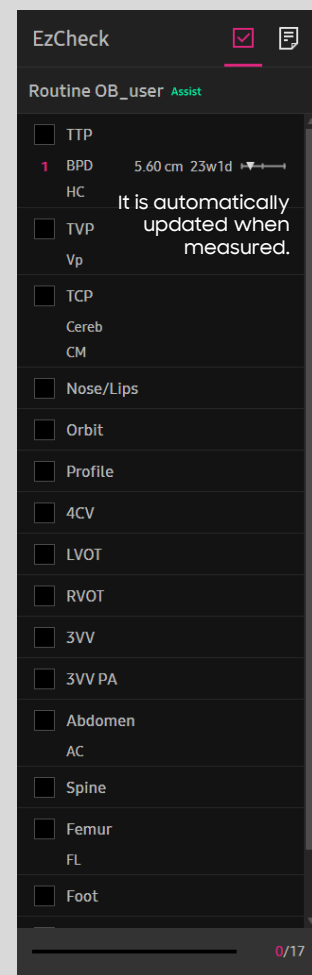

It is automatically updated when measured.

## 2 Tick a checkbox

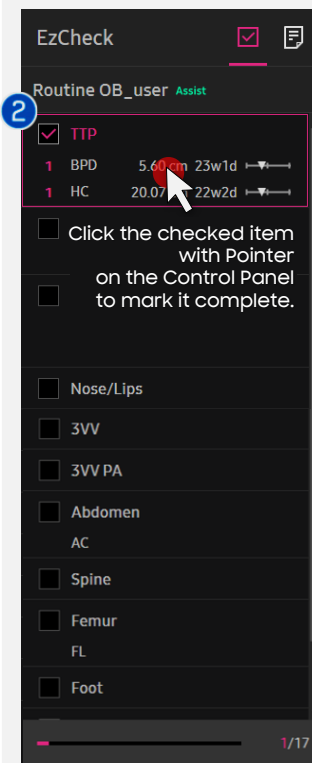

Click the checked item with Pointer on the Control Panel to mark it complete.

## 3 Repeat 1 - 2

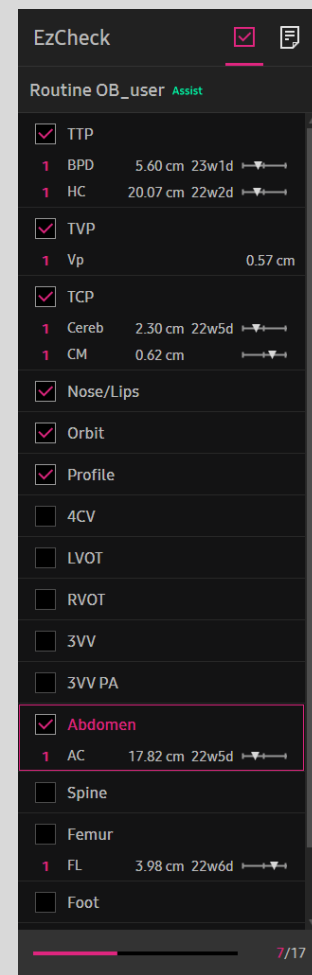

### ★ Tips

To automatically tick the checkbox with the save (and measurements) action, Rotate the Menu button of the control panel to select the item to scan in advance.

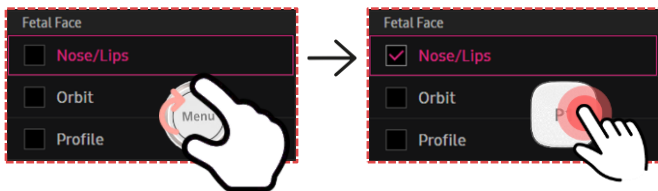

# 4. How to complete \_With ViewAssist™

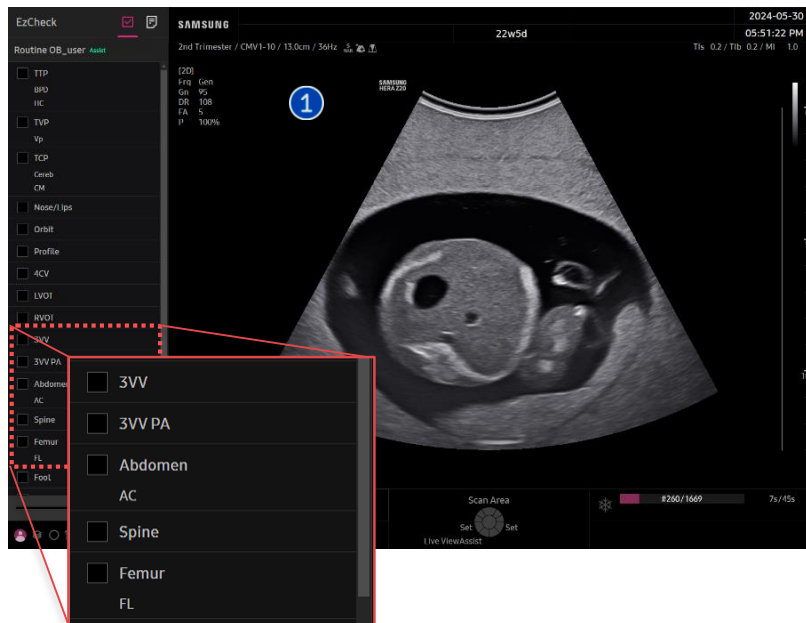

1 Scan the image	Scan the desired image (regardless of the order of the checklist).
2 Freeze	Press the [Freeze] button on the control panel. Then, ViewAssist recognizes the current view and highlights the item in the checklist.
3 Measure	Press the [Measure] button to measure. <i>※ For items without measurements, you can skip this step.</i>
4 Save the image	Press the [Save] button on the control panel. Then the item in the checklist is automatically checked.

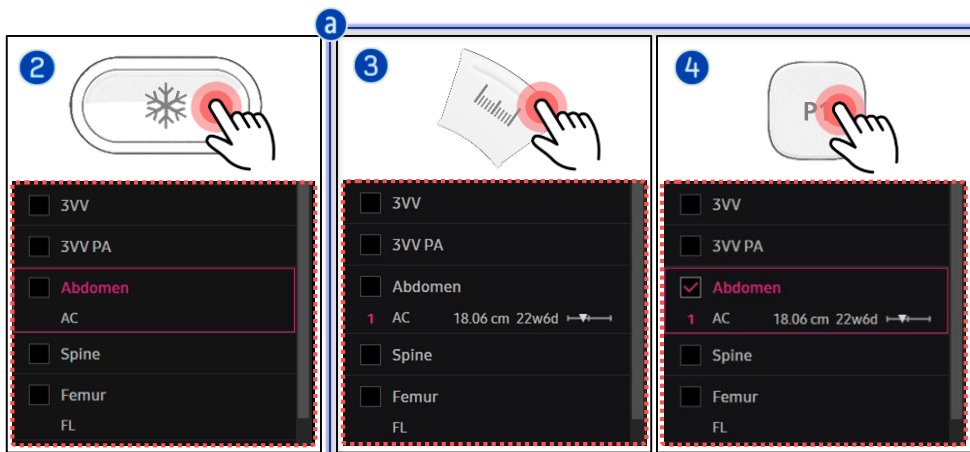

### ★ Tips

If you want to check the items on the checklist only by saving them without making a measurement, Go to the Setup page and change the option for Check action to **b**.

Utility ▶ Setup ▶ System ▶ EzCheck

Check action





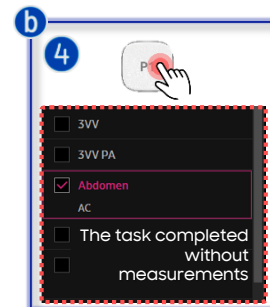

- a** Complete all measurements and save
- b** Save *※ Only available in the user library*

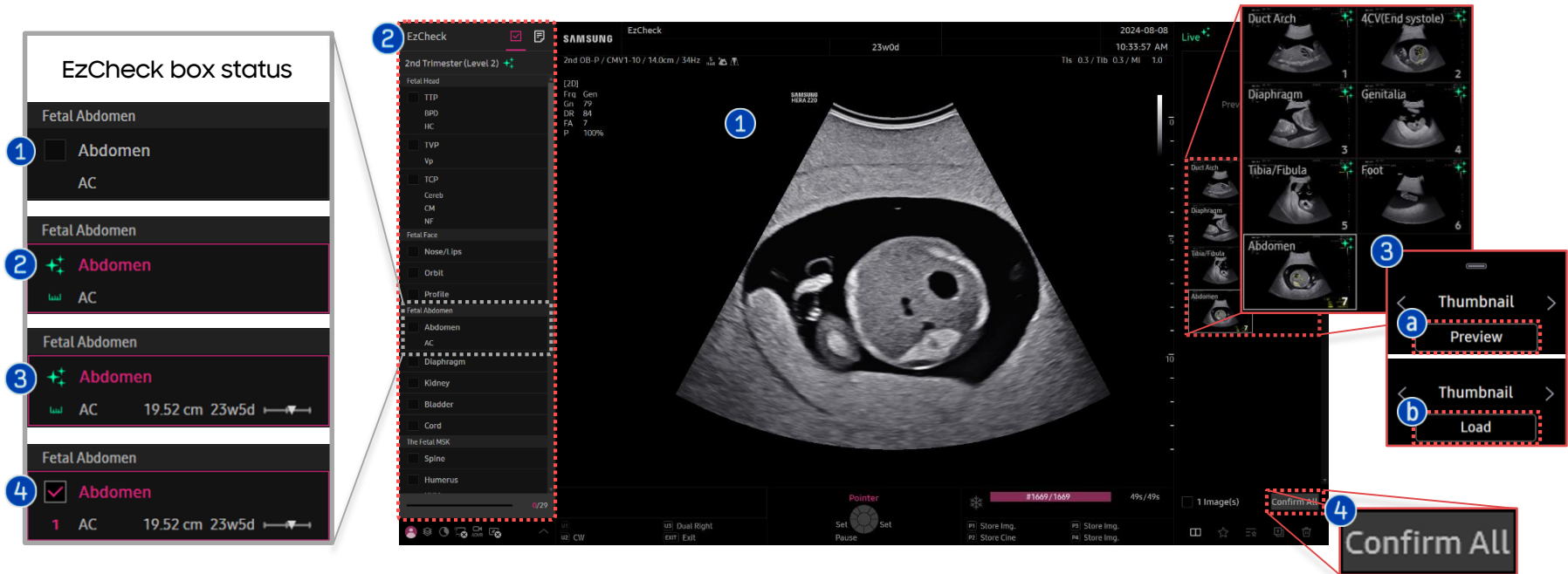
*※ Items without measurements are checked on save*

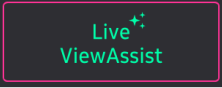

# 4. How to complete \_With Live ViewAssist™



<p>1 Scan with Live ViewAssist</p>	<p>Press the [Live ViewAssist] button on the touch screen and start scanning your exam. Live ViewAssist automatically recognizes the view you are scanning and provides temporarily saved images (incl. measurements) on the thumbnail. Refer to the Live ViewAssist Quick Guide for more information.</p>	
<p>2 Check the checklist</p>	<p>The view recognized by Live ViewAssist in the checklist is indicated by the  icon. (If you delete the image, the icon disappears.  → )</p>	
<p>3 Review the image <i>※ You can skip this step.</i></p>	<p>You can review temporarily saved images by pressing the [Preview] toggle key (  ). If the image has a measurement, you can modify and assign the result with the Trackball and the [Set] button by loading the image into the scan area (  ).</p>	
<p>4 Confirm</p>	<p>Press the [Confirm] button on the contextual key in the control panel or on the touch screen to make the candidates the final saved image. Then, the item in the checklist is automatically checked. You can confirm all the candidates with the [Confirm All] button at the bottom of the thumbnail or the touch screen.</p>	

# 5. Other options and Exit EzCheck™

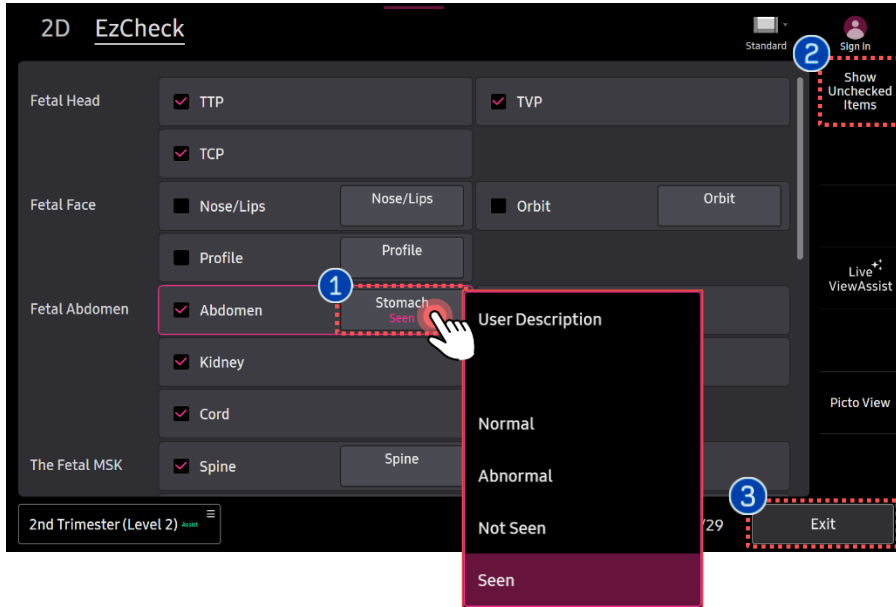

<p>1 Report Description</p>	<p>If you select "Description" on the touch screen, it will be automatically linked to the Description of the Report page.  <i>※ (Live) ViewAssist can automatically mark the description of the recognized view as "Seen".</i></p>
<p>2 Show Unchecked Items</p>	<p>Press the [Hide Checked Items] button to hide the checked items and arrange only the remaining items.</p>
<p>3 Exit EzCheck</p>	<p>With this button, you can exit EzCheck. If there are any incomplete items, the window below will appear.</p> <div data-bbox="1362 806 1796 1063" data-label="Image"> </div> <p>a Ignore incomplete items and exit EzCheck              b Ignore incomplete items and End Exam              c Close tab and perform incomplete items  <i>※ If you exit accidentally, you can restart by pressing the Patient button → Resume button.              ※ If Live ViewAssist is running, Exit Live ViewAssist first and Exit EzCheck.</i></p>

★ Tips

There is an option in the setup that can save the image automatically when you tick the checkbox manually.

Utility ▶ Setup ▶ System ▶ EzCheck ▶ Setting

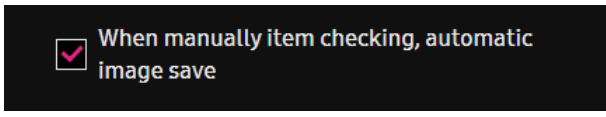

## 6. Appendix: Setup for EzCheck™

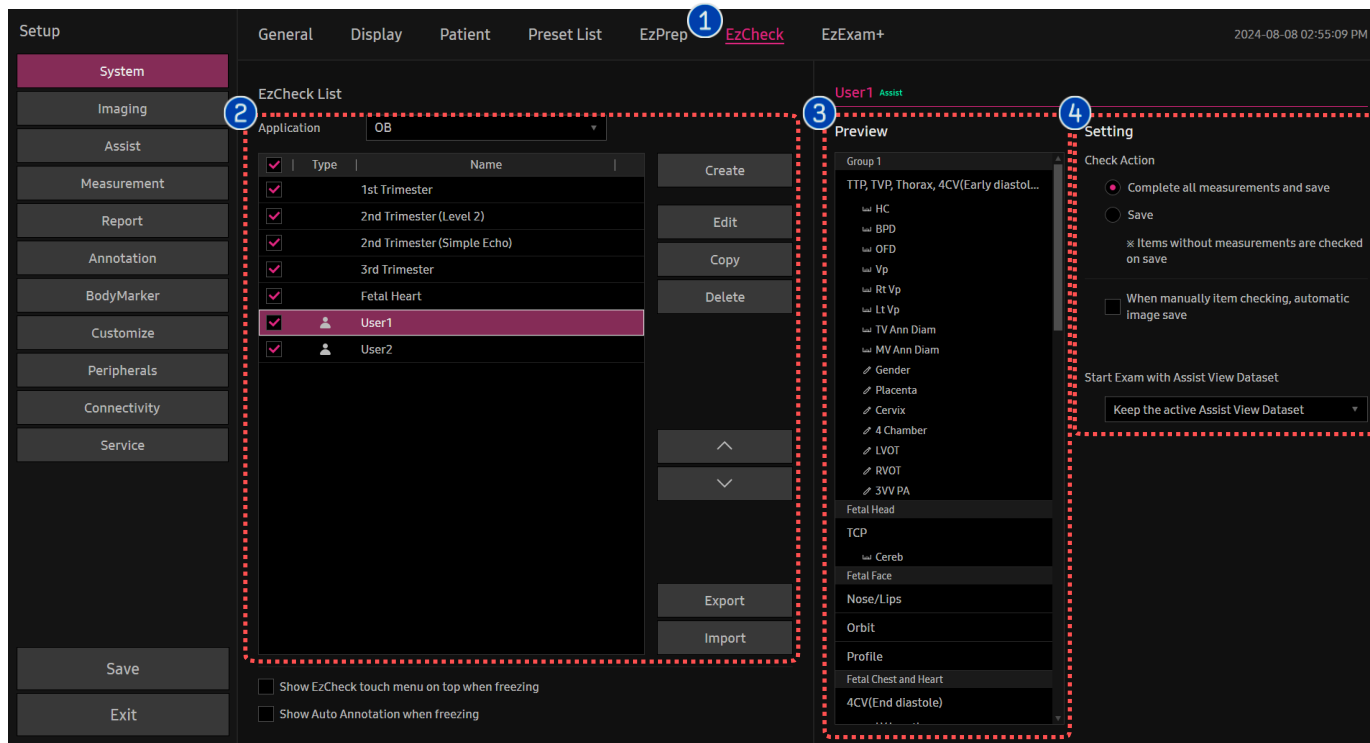

### 1 Setup

To customize the EzCheck library, Go to **Utility ► Setup ► System ► EzCheck** .

### 2 Create or Edit

Select the library and click the Create or Edit button to customize EzCheck's checklist.

### 3 Preview

You can preview the items of the checklist.

### 4 Setting

You can set up EzCheck-related settings.

- The features, options may not be commercially available in some countries.
- Sales and shipments are effective only after the approval by the regulatory affairs. Please contact your local sales representative for further details.
- This Quick guide does not include all of the details of instruction, for more detail, please refer to HERA Z20 User Manual.
- Do not distribute this document to customers unless relevant regulatory and legal affairs officers approve such distribution.
- This User Quick Guide is based on HERA Z20 V1.00.
- Disclaimer: Some Images in this content were obtained from other system.

**SAMSUNG MEDISON CO., LTD.**

© 2024 Samsung Medison All Rights Reserved.

Samsung Medison reserves the right to modify the design, packaging, specifications, and features shown herein, without prior notice or obligation.