

# IOTA-ADNEX

## V Series Quick Guide

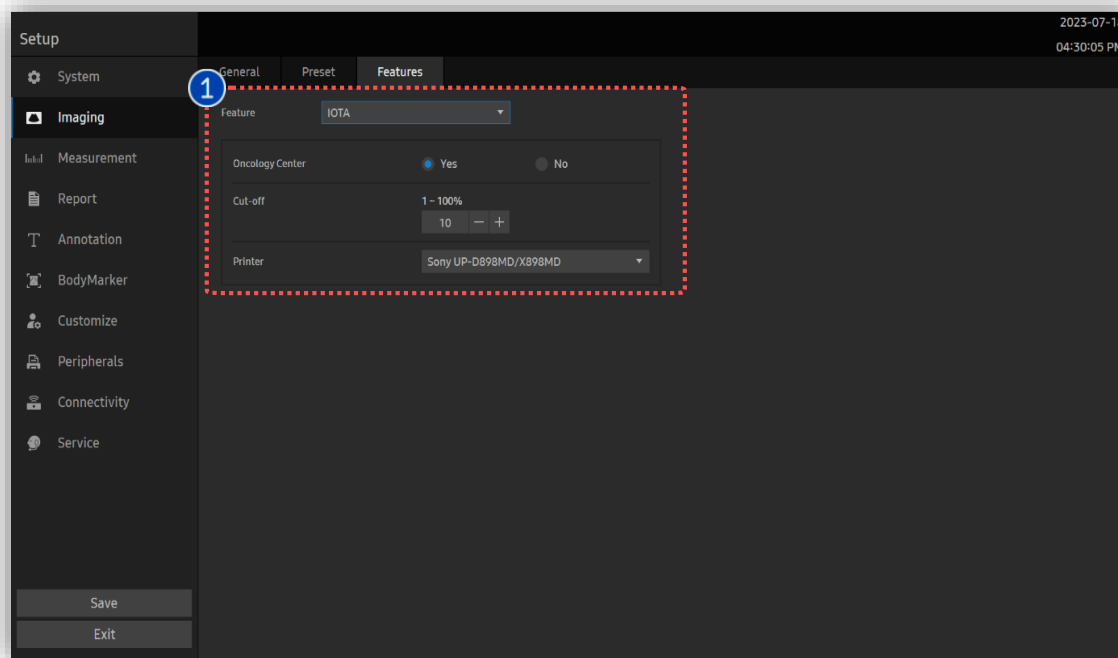

# 1. Set up IOTA-ADNEX



## 1 IOTA-ADNEX Setup

User can assign default status of [Oncology Center] and [Cut-off].  
Default value for [Cut-off] is 10%. [Setup](#) → [Imaging](#) → [Features](#)

## 2. Start IOTA-ADNEXA



① Scan

Scan adnexa nodule and freeze.

② IOTA-ADNEX

Tap [IOTA-ADNEX] to activate IOTA-ADNEX.

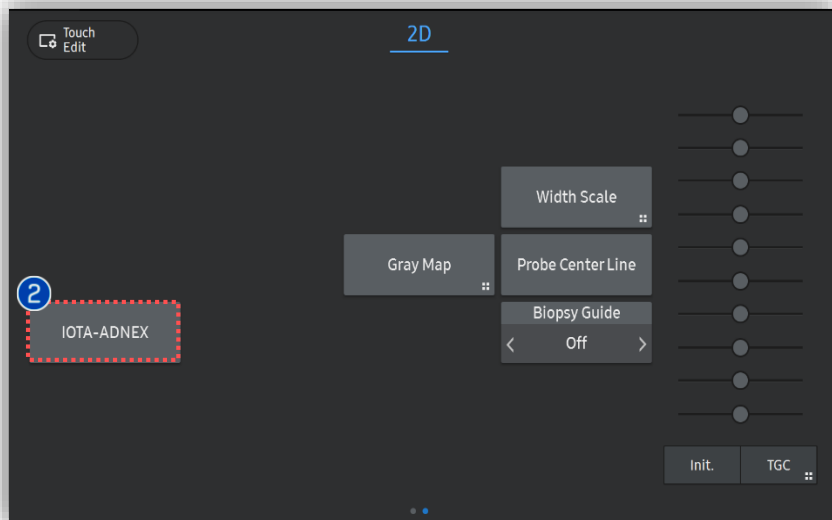

IOTA-ADNEX

# 3. Put the 9 variables

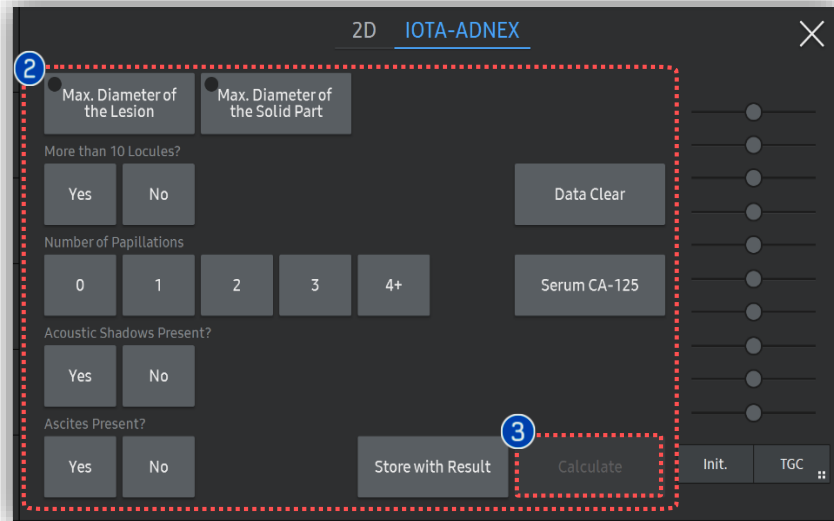
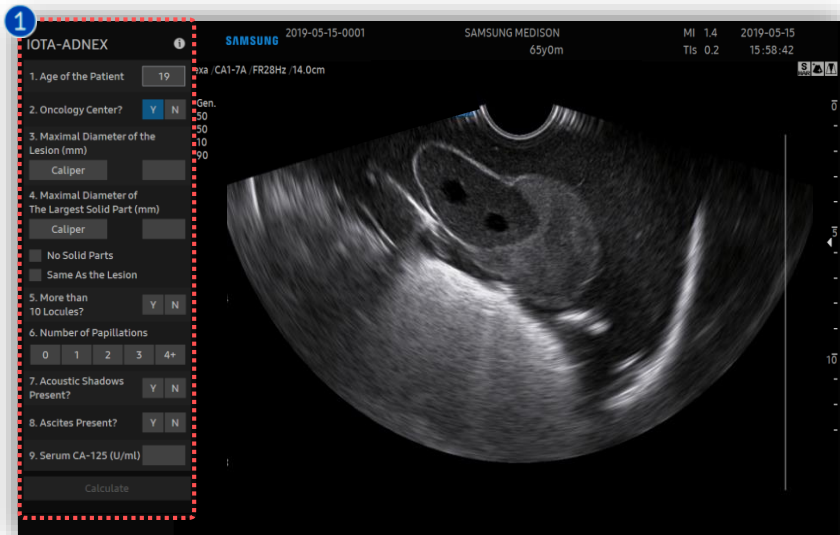

1 Variables Insert or check on all variables on the left regarding to acquired adnexa nodule.

Clinical Variables (3)	Ultrasound Variables (6)
<ul style="list-style-type: none"> <li>Age</li> <li>Type of Center</li> <li>Serum Ca-125 Level</li> </ul>	<ul style="list-style-type: none"> <li>Maximal Diameter of Lesion</li> <li>Maximal Diameter of the Largest Solid Part</li> <li>More than 10 Cyst Locules</li> <li>Number of Papillary Projections</li> <li>Acoustic Shadows</li> <li>Ascites</li> </ul>

2 Touch Item User is also available to put the values by tap the touch screen buttons.

3 Calculate After inserting all variables, tap [Calculate].

# 4. Results of IOTA-ADNEX

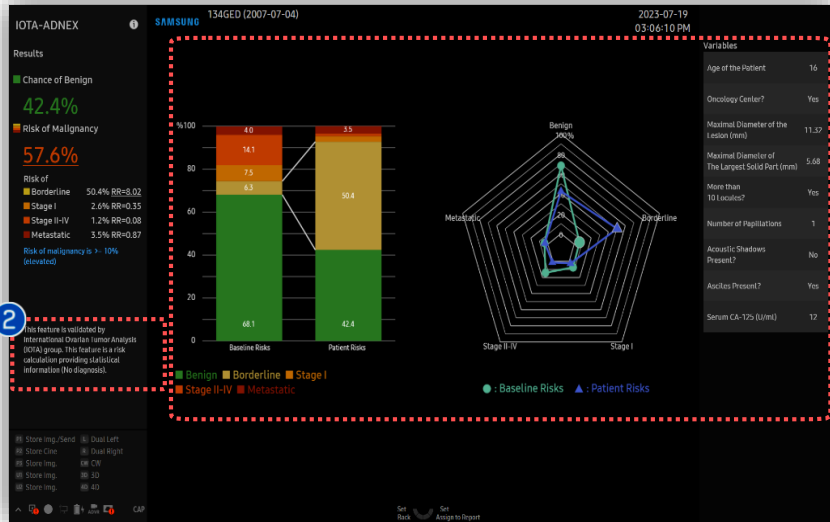

1 Risk Chance	Estimates the probability that an adnexal tumor is benign, borderline, stage I cancer, stage II-IV cancer, or secondary metastatic cancer.
2 Alert statement	Indicates whether the malignant risk is above the cut-off or below (Default is 10).
3 Graph	Available to compare the Baseline Risks with Patient Risk, how much the risks increased or decrease of an individual patient.
4 Print Preview	Tap [Print Preview] to display in print format.
5 Assign to Report	Tap [Assign to Report] to put the result to the report.

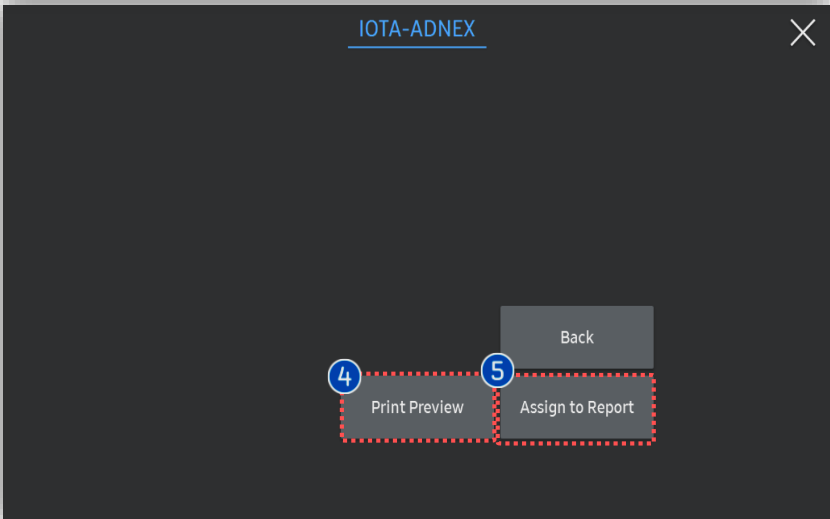

IOTA-ADNEX

# 4. Report of IOTA-ADNEX

ID	134GED	Name	
Date of Birth(Age)	2007-07-04(16y0m)	Gender	Exam Date
Indication			
Diag. Physician	Ref. Physician	Operator	
<b>Gynecology</b>			
LMP	Ovulation Date	Gravida	Para
		Ectopic	Aborta
<b>IOTA-ADNEX</b>			
Chance of Benign	Risk of Malignancy	Age of the Patient	16 years
<b>42.4%</b>	<b>57.6%</b>	Oncology Center?	Yes
Risk of Borderline	50.4% RR=8.02	Max. Diameter of the Lesion	11.32 mm
Stage I	2.6% RR=0.35	Max. Diameter of the Largest Solid Part	5.68 mm
Stage II-IV	1.2% RR=0.08	More than 10 Locules?	Yes
Metastatic	3.5% RR=0.87	Number of Papillations	1
Risk of malignancy is ≥10% (elevated). This feature is validated by International Ovarian Tumor Analysis (IOTA) group. This feature is a risk calculation providing statistical information (no diagnosis)		Acoustic Shadows Present?	No
		Ascites Present?	Yes
		Serum CA-125	12 U/ml

★ **Ultrasound Report**



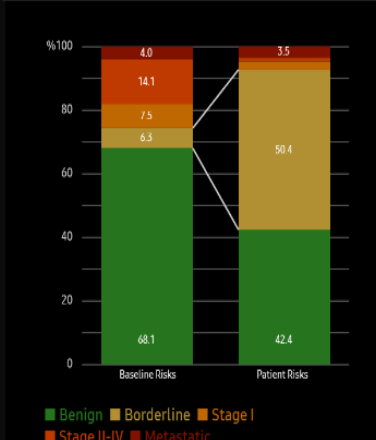

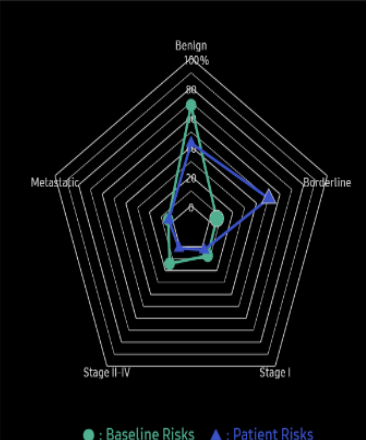

★ **Tips**

If needed, ultrasound image is available to be attached in the report for better comprehension.

Physician \_\_\_\_\_
Sonographer \_\_\_\_\_

2019-08-29 02:43 pm

- 2 -

- The features, options may not be commercially available in some countries.
- Sales and shipments are effective only after the approval by the regulatory affairs. Please contact your local sales representative for further details.
- This Quick guide does not include all of the details of instruction, fore more detail, please refer to V series User Manual.
- Do not distribute this document to customers unless relevant regulatory and legal affairs officers approve such distribution.
- This User Quick Guide is based on V series V1.05.
- Disclaimer: Some Images in this content were obtained from other system.

**SAMSUNG MEDISON CO., LTD.**

© 2024 Samsung Medison All Rights Reserved.

Samsung Medison reserves the right to modify the design, packaging, specifications, and features shown herein, without prior notice or obligation.