

# 2D Follicle™

## V Series Quick Guide



2D Follicle™

# 1. Activate 2D Follicle™

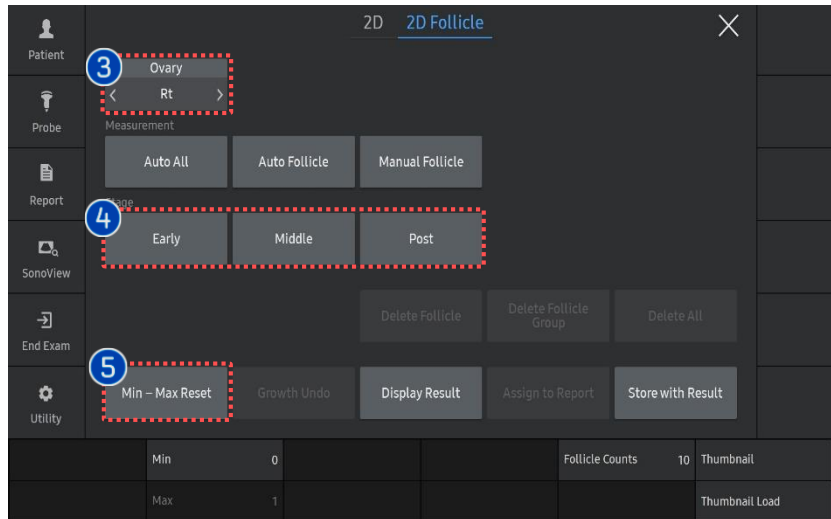
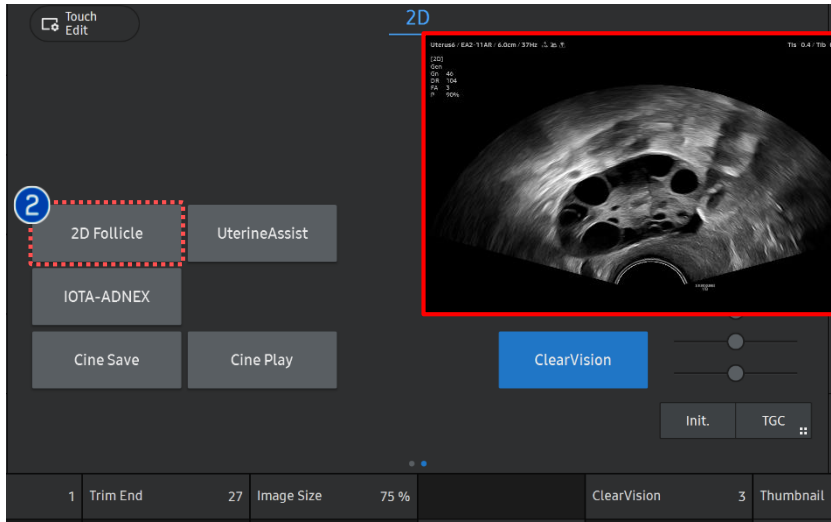

<p>1 2D acquisition</p>	<p>Find follicles that you wish to obtain with 2D Follicle™ and zoom in to fit on your monitor as much as possible.</p>
<p>2 2D follicle</p>	<p>Press 2D button on the touch panel to start 2D Follicle™.</p>
<p>3 Ovary Direction</p>	<p>Assign the direction of the ovary.</p>
<p>4 Follicle range</p>	<p>Select range for the follicle. It will only show the follicles that are in the range.</p> <ul style="list-style-type: none"> <li>- Default range</li> <li>• Early: 2 -10 mm</li> <li>• Middle: 10 -16 mm</li> <li>• Post: 16- 20 mm</li> </ul> <p>※ If necessary, change the range in the setup.</p>
<p>5 Min -Max Reset</p>	<p>Resets the Min, Max value to Default setting.</p>

★ Tips

When the information is added to the Patient page, "Day of Stimulation" is displayed in the report

Day of Stimulation

15 d

➔

2D Follicle

Day of Stim. 15

## 2. Adjustments for 2D Follicle™

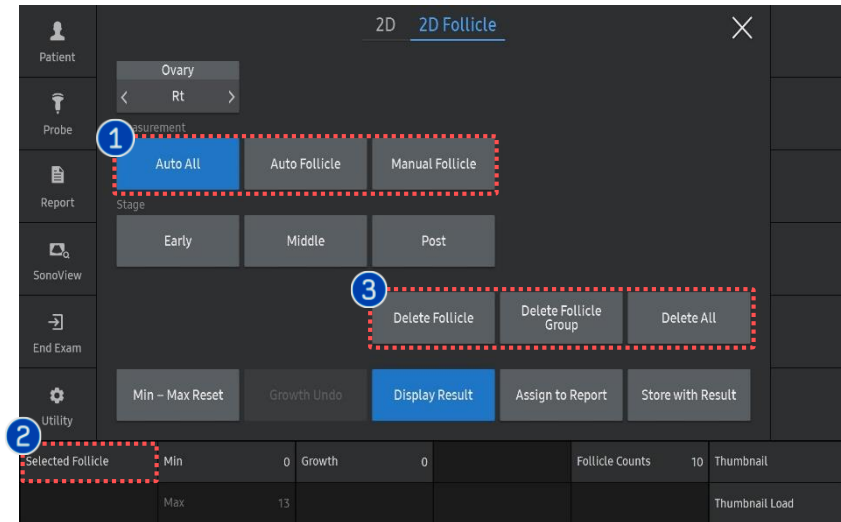

### 1 Add follicle

- Auto All: It automatically detects all follicles  
To add follicles that were not acquired by [Auto All], press [Auto Follicle] or [Manual Follicle].
- Add Follicle: point type.
- Manual Follicle: 2 distance type.

### 2 Selected Follicle

To edit or remove the active follicle, choose it.

### 3 Delete

- It deletes selected or latest follicle.
- Delete Follicle: Delete the Follicle
  - Delete Group: Delete the Follicle Group.
  - Delete All: Delete All Follicles

# 3. Adjustments for 2D Follicle™

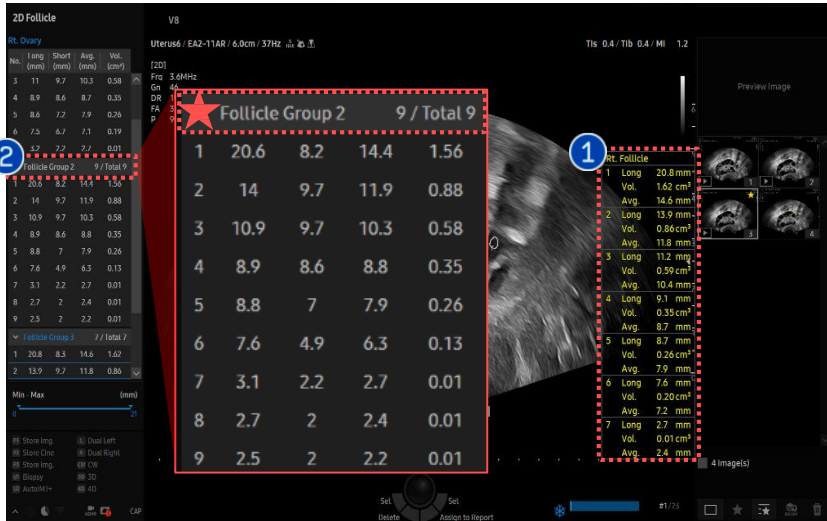

1 **Display Result** It displays the measurement result of the follicles.

2 **Follicle Group** Results that have accumulated in the same plane may be grouped together.

3 **Store with Result** The image with the left-hand result will be saved to thumbnail.

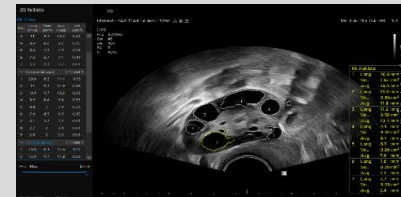

4 **Assign to Report** Results will be assigned to the report.

Gynecology										
LMP	Ovulation Date			Gravida	Para	Ectopic	Aborta			
2D Follicle										
	Right					Left				
	Long	Short	Average	Volume(cm³)	Unit	Long	Short	Average	Volume(cm³)	Unit
4	9.1	8.3	8.7	0.35	mm	8.4	7.1	7.8	0.25	mm
5										

5 **Vol. Result** Decide whether to include the follicle's Volume Result in the report.

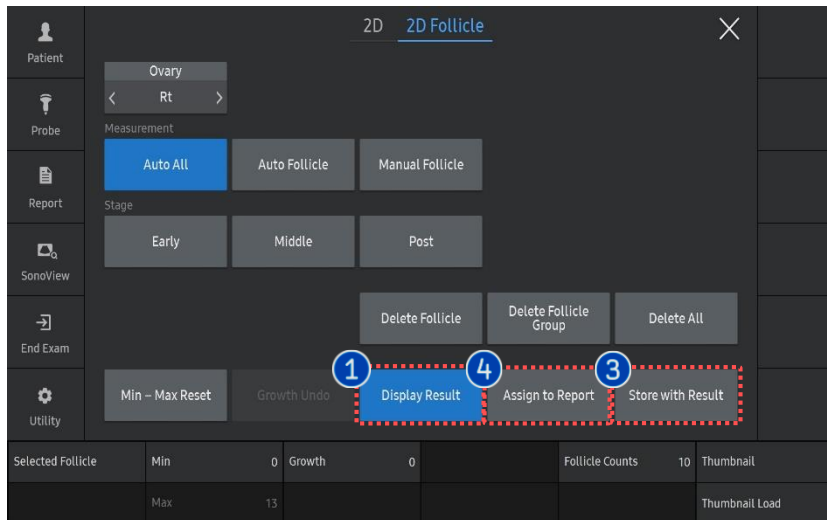

Rt 2D Follicle										
Follicle Group 1	Long	Short	Average	Volume						
1	11.2	8.3	9.7	0.48	mm	mm	mm	mm	cm³	
2	10.3	9.6	10.0	0.52	mm	mm	mm	mm	cm³	
3	9.2	7.7	8.4	0.31	mm	mm	mm	mm	cm³	

# 4. Setup (1)

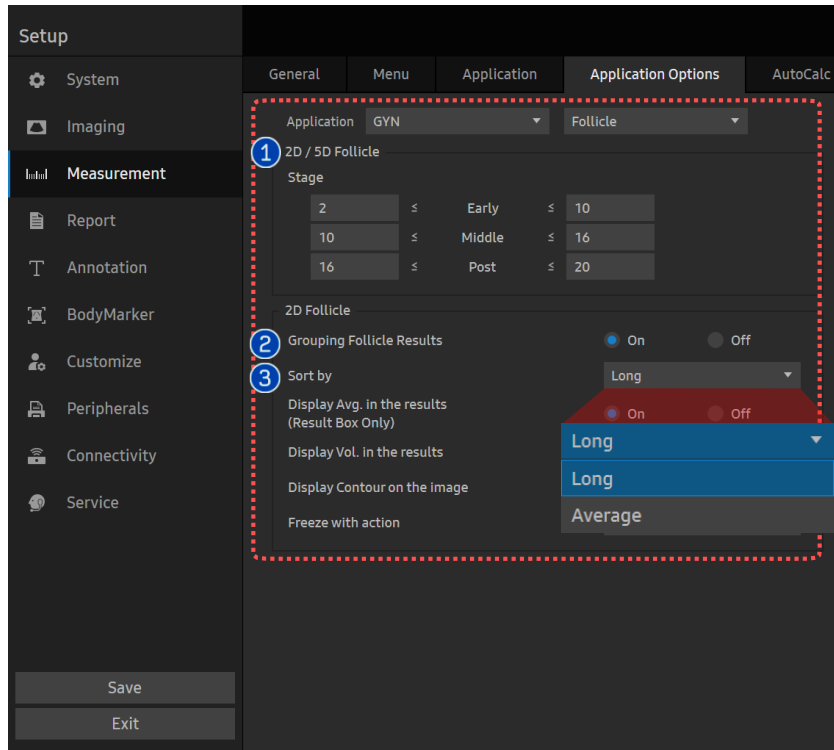

## 1 Follicle Range

Go to [Setup> Measurement> Application Options> GYN](#) to set up the follicle range for Early, Middle and Post.

## 2 Grouping Follicle Results

'On' to group the follicles, sort the follicles either by 'Long' or 'Avg' order. 'Off' to list the follicles in acquisition order, without grouping.

## 3 Sort by

Choose to sort the follicles either by 'Long' or 'Avg' descending order.

2D Follicle™

# 5. Setup (2)

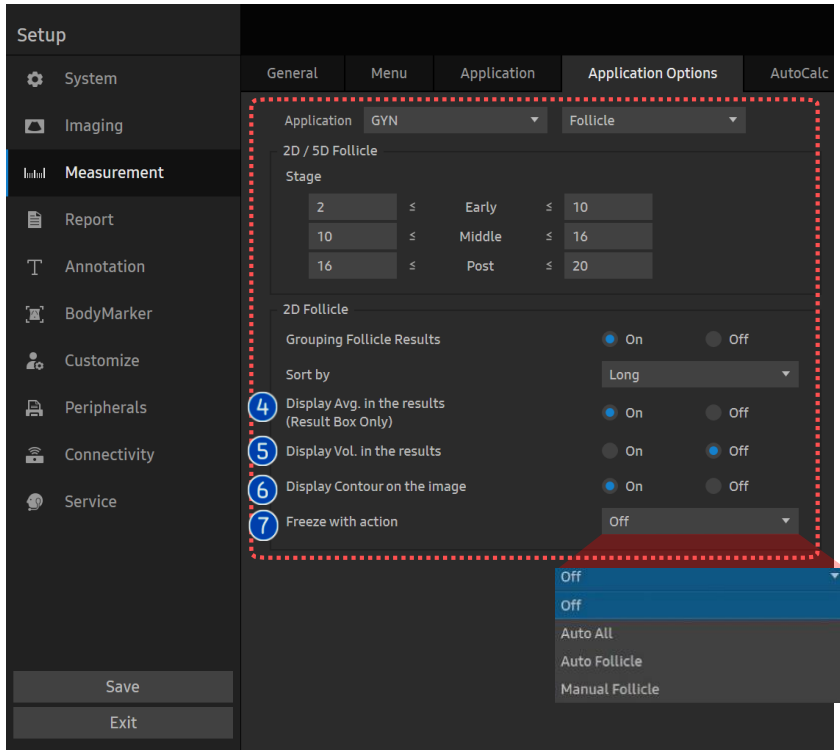

- 4 Display Avg. in the results**

Decide whether to display the Avg. result of each follicle.
- 5 Display Vol. in the results**

Decide whether to display the Vol. result of each follicle.
- 6 Display Contour on the image**

Decide whether to display the contour of each follicle.
- 7 Freeze with action**

It automatically enters the pre-assigned mode when pressing the freeze button.  
[Off, Auto All, Auto Follicle and Manual Follicle]

  - Off: 2D cine is activated and cine control is possible.

- The features, options may not be commercially available in some countries.
- Sales and shipments are effective only after the approval by the regulatory affairs. Please contact your local sales representative for further details.
- This Quick guide does not include all of the details of instruction, for more detail, please refer to V Series User Manual.
- Do not distribute this document to customers unless relevant regulatory and legal affairs officers approve such distribution.
- This User Quick Guide is based on V Series V1.07.
- Disclaimer: Some Images in this content were obtained from other system.

**SAMSUNG MEDISON CO., LTD.**

© 2025 Samsung Medison All Rights Reserved.

Samsung Medison reserves the right to modify the design, packaging, specifications, and features shown herein, without prior notice or obligation.